

atlantic awning

PROJECT PROPOSAL

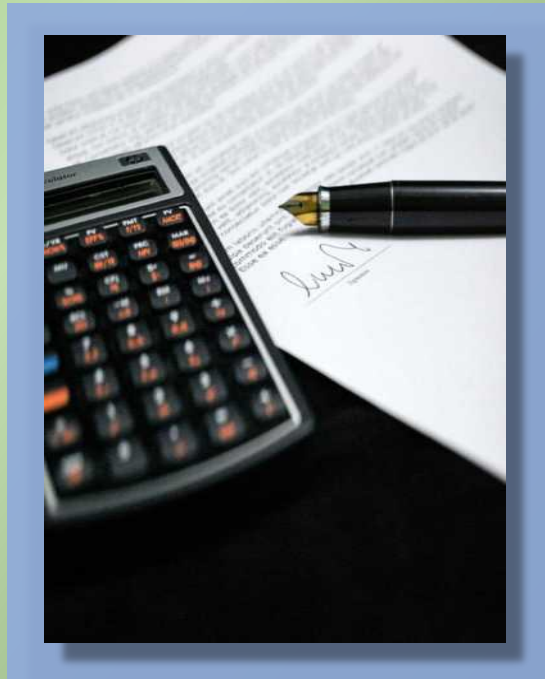

CLIENT PROJECTS



from concept to completion

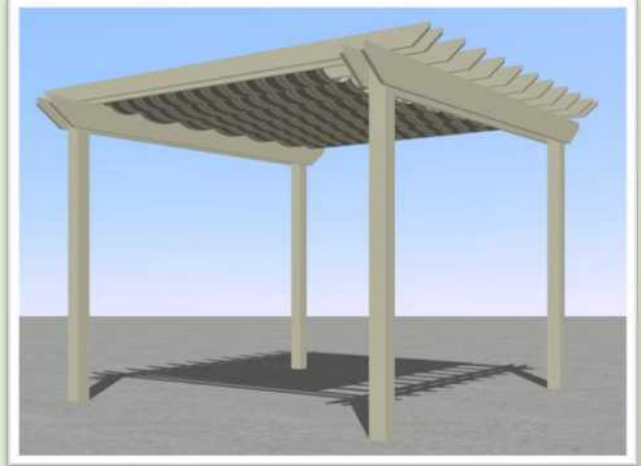
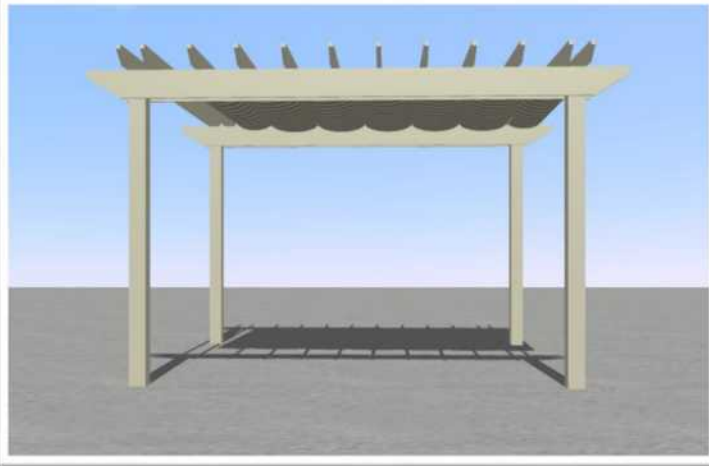

client projects

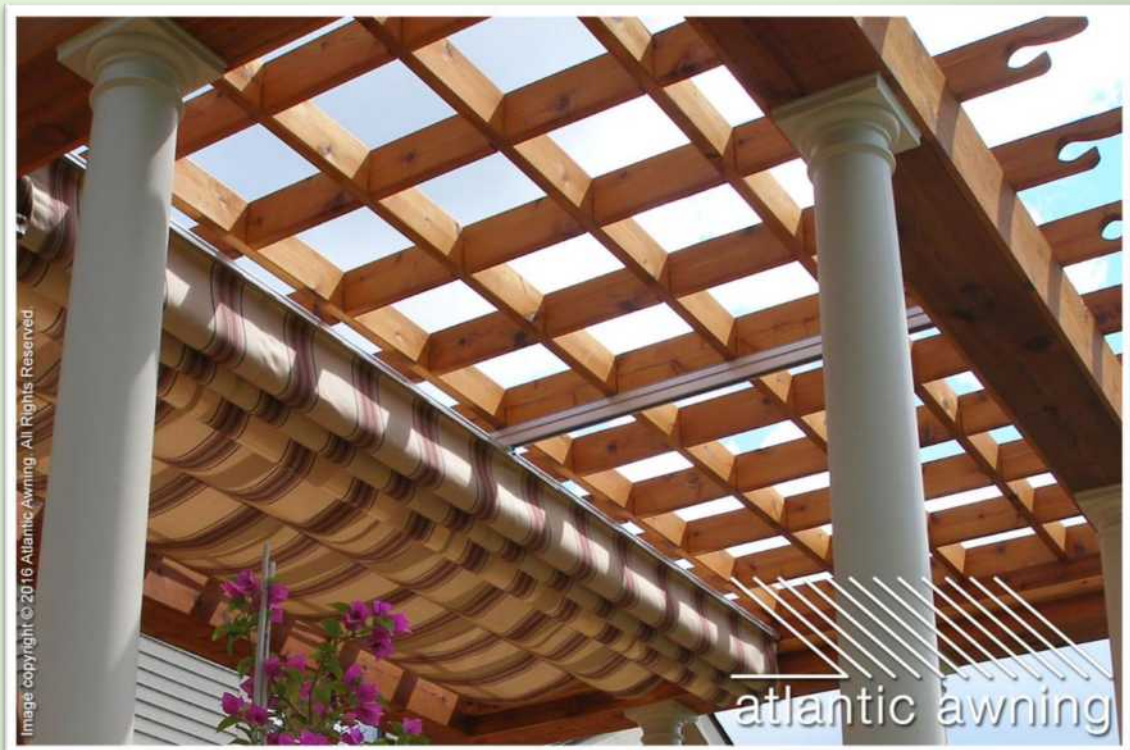

client projects

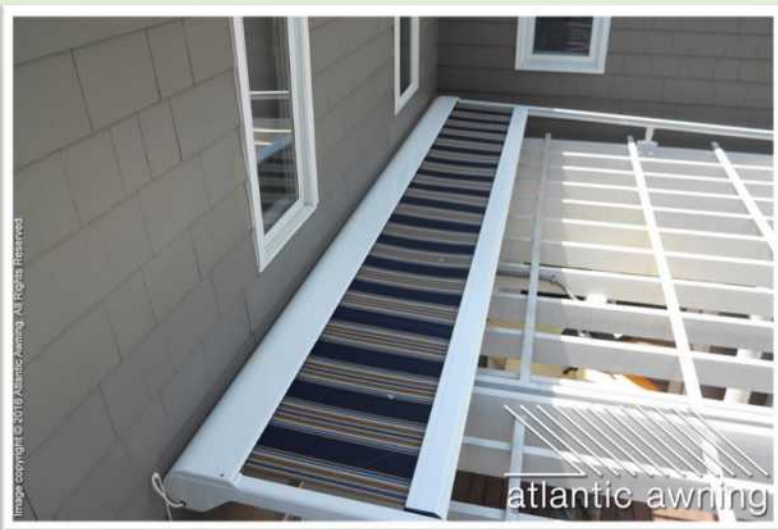

client projects



client projects



client projects



WHY ATLANTIC AWNING?

Our Quality Process Since 1888

Atlantic Awning is a family-owned and operated business, and as such, we take great pride in producing products that are made to the highest quality standards while providing excellent customer service to our valued customers.

We work closely with our customers throughout the entire cycle of their project to ensure that they receive the care and service that we have always prided ourselves on.

Our talented team of professionals pay close attention to each and every detail of our customized projects, all of which are hand made with the finest craftsmanship.

From our first site visit to the final installation, we keep in close contact to ensure that projects are customized to the customers exact specifications, and that every customer is fully satisfied with their project and quality of service.



From the ground up

April 1st, 2017 / By: [Sigrid Tournquist](#) /
[Feature](#), [Perspective](#)



Photos by [Mike Crane](#)

Cheryl Yennaco rebuilds a business by making the tough decisions, hiring the right team and setting meaningful and measurable goals.

Last year was our best year, and we're at another point of growth right now," says Cheryl Yennaco, owner and general manager of Melrose, Mass.-based Atlantic Awnings. "That growth started when we decided to clean house and rebuild the business. It wasn't easy but it was worth it, and at this moment we have the best team we've ever had."

Yennaco is a third-generation awning shop owner, starting with her grandfather who owned Boston Awning with three partners. She grew up around awnings, working with her father at a company that he owned with his brother. While Atlantic Awning has been around since 1888, her family's involvement in the company began in 1981 when her father purchased the shop.

homeshows

The Boston Food Show

Boston Convention Center

415 Summer St, Boston, MA 02210

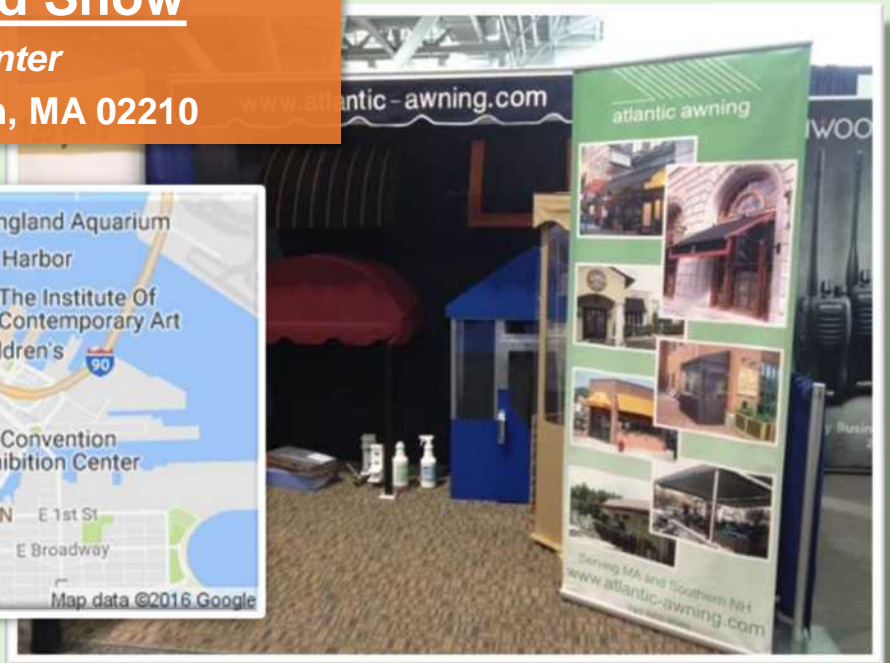

Home Show

Shriners Auditorium

99 Fordham Road, Wilmington, MA 01887

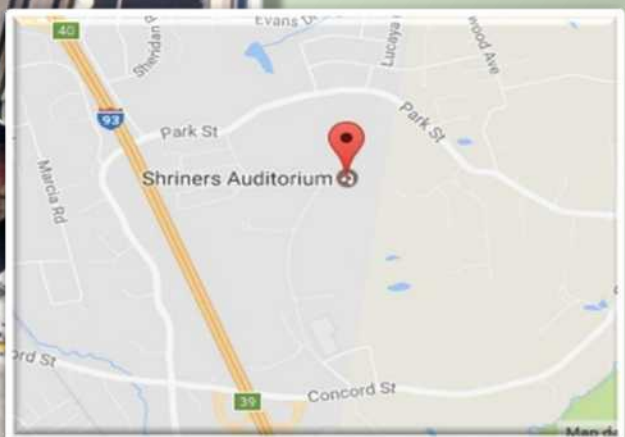

atlantic awning in the movies

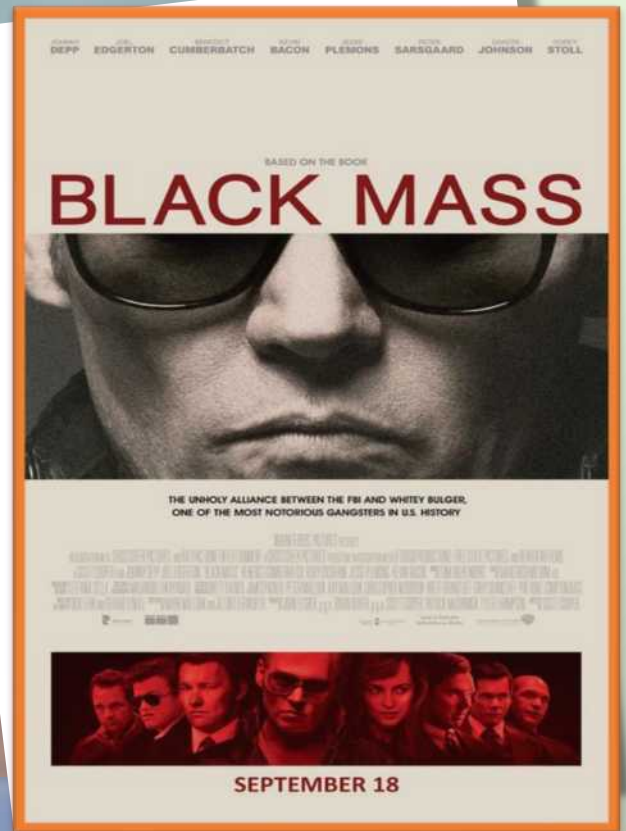

2015

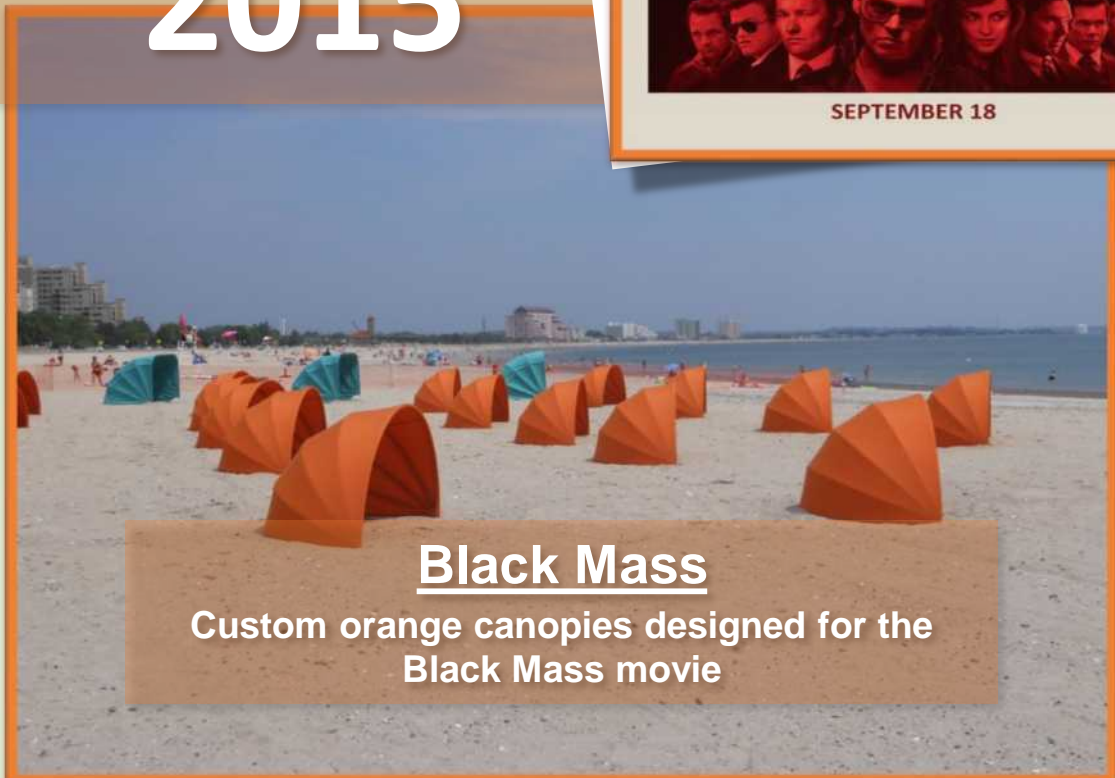

Black Mass

Custom orange canopies designed for the
Black Mass movie

graphic elements

Our Graphic Designer will provide renderings, proofs, and drawings in order to illustrate all graphic elements



After selection is made, the graphic elements will be cut, masked, and painted to the proper specifications.



customization



Our Professional Stitchers will cut and sew your fabric selection to the proper shape, size, and dimensions of your new custom made awning.



Every detail is collaborated by a team member to insure efficient quality control.

customization

**Custom designs by our
Master Welder**



**Awning fabric wrapping with above
industry fit and finish.**



**Awning crew members will professionally install your awning using
industry standard procedures.**



[illegible]

Technical drawing of the Atlantic Awning 10' x 10' model, showing a side elevation with dimensions and component labels:

- Dimensions:**
 - Overall width: 10'-0"
 - Overall height: 5'-0"
 - Awning depth: 25'-0"
 - Awning height from ground: 5'-0"
 - Awning height from ground (at eave): 5'-0"
 - Awning height from ground (at peak): 5'-0"
- Labels:**
 - 1" x 1" x 1/2" gal. steel tube frame member
 - 1" x 1" x 1/2" structural gal. steel tube
 - 6"x6" Corner post
 - 6"x6" x 1/2" stainless steel plate w/ 1/4" x 4" corner leg bolts and washers
 - 5/8" x 3/8" bolt nut & lock washer
- Image:** A silhouette of a person is shown standing under the awning to provide a sense of scale.
- Logo:** The Atlantic Awning logo is located in the bottom right corner, featuring the text "atlantic awning" and "a division of Laidlaw & Associates, Inc." along with contact information.



client projects



certificate of liability insurance



CERTIFICATE OF LIABILITY INSURANCE

DATE (MM/DD/YYYY)

04/19/2022

THIS CERTIFICATE IS ISSUED AS A MATTER OF INFORMATION ONLY AND CONFERS NO RIGHTS UPON THE CERTIFICATE HOLDER. THIS CERTIFICATE DOES NOT AFFIRMATIVELY OR NEGATIVELY AMEND, EXTEND OR ALTER THE COVERAGE AFFORDED BY THE POLICIES BELOW. THIS CERTIFICATE OF INSURANCE DOES NOT CONSTITUTE A CONTRACT BETWEEN THE ISSUING INSURER(S), AUTHORIZED REPRESENTATIVE OR PRODUCER, AND THE CERTIFICATE HOLDER.

IMPORTANT: If the certificate holder is an **ADDITIONAL INSURED**, the policy(ies) must have **ADDITIONAL INSURED** provisions or be endorsed. If **SUBROGATION** IS **WAIVED**, subject to the terms and conditions of the policy, certain policies may require an endorsement. A statement on this certificate does not confer rights to the certificate holder in lieu of such endorsement(s).

PRODUCER Appletree Insurance 80 Rockingham Road Ste 17 Windham NH 03087		CONTACT NAME: JT O'Neill PHONE (A/C, No, Ext): (603) 881-9900 FAX (A/C, No): (603) 594-9840 E-MAIL ADDRESS: jt@appletreains.com	
INSURED ATLANTIC AWNING 270 FRANKLIN ST MELROSE MA 02176-1823		INSURER(S) AFFORDING COVERAGE INSURER A: The Main Street America Group INSURER B: INSURER C: INSURER D: INSURER E: INSURER F:	

COVERAGES: CERTIFICATE NUMBER: CL2211304384 REVISION NUMBER:

THIS IS TO CERTIFY THAT THE POLICIES OF INSURANCE LISTED BELOW HAVE BEEN ISSUED TO THE INSURED NAMED ABOVE FOR THE POLICY PERIOD INDICATED. NOTWITHSTANDING ANY REQUIREMENT, TERM OR CONDITION OF ANY CONTRACT OR OTHER DOCUMENT WITH RESPECT TO WHICH THIS CERTIFICATE MAY BE ISSUED OR MAY PERTAIN, THE INSURANCE AFFORDED BY THE POLICIES DESCRIBED HEREIN IS SUBJECT TO ALL THE TERMS, EXCLUSIONS AND CONDITIONS OF SUCH POLICIES. LIMITS SHOWN MAY HAVE BEEN REDUCED BY PAID CLAIMS.

INSR LTR	TYPE OF INSURANCE	ADDL INSD	SUBR WVD	POLICY NUMBER	POLICY EFF (MM/DD/YYYY)	POLICY EXP (MM/DD/YYYY)	LIMITS
A	<input checked="" type="checkbox"/> COMMERCIAL GENERAL LIABILITY <input type="checkbox"/> CLAIMS-MADE <input checked="" type="checkbox"/> OCCUR GEN'L AGGREGATE LIMIT APPLIES PER: <input type="checkbox"/> POLICY <input checked="" type="checkbox"/> PRO-JECT <input type="checkbox"/> LOC OTHER:			BPJ1448F	10/09/2021	10/09/2022	EACH OCCURRENCE \$ 1,000,000 DAMAGE TO RENTED PREMISES (Ea occurrence) \$ 500,000 MED EXP (Any one person) \$ 10,000 PERSONAL & ADV INJURY \$ 1,000,000 GENERAL AGGREGATE \$ 3,000,000 PRODUCTS - COMPIOPAGG \$ 3,000,000 FITRV \$ 5,000
A	AUTOMOBILE LIABILITY <input type="checkbox"/> ANY AUTO <input type="checkbox"/> OWNED AUTOS ONLY <input checked="" type="checkbox"/> SCHEDULED AUTOS <input checked="" type="checkbox"/> HIRED AUTOS ONLY <input checked="" type="checkbox"/> NON-OWNED AUTOS ONLY			M2J1448F	10/09/2021	10/09/2022	COMBINED SINGLE LIMIT (Ea accident) \$ 1,000,000 BODILY INJURY (Per person) \$ BODILY INJURY (Per accident) \$ PROPERTY DAMAGE (Per accident) \$ HNTBI \$
A	<input checked="" type="checkbox"/> UMBRELLA LIAB <input type="checkbox"/> OCCUR <input type="checkbox"/> EXCESS LIAB <input type="checkbox"/> CLAIMS-MADE <input type="checkbox"/> DED <input checked="" type="checkbox"/> RETENTION \$ 10,000			CUJ1448F	10/09/2021	10/09/2022	EACH OCCURRENCE \$ 5,000,000 AGGREGATE \$ 5,000,000
A	WORKERS COMPENSATION AND EMPLOYERS' LIABILITY ANY PROPRIETOR/PARTNER/EXECUTIVE OFFICER/MEMBER EXCLUDED? (Mandatory in NH) If yes, describe under DESCRIPTION OF OPERATIONS below		N/A	WCJ1889G	01/08/2022	01/08/2023	<input checked="" type="checkbox"/> PER STATUTE <input type="checkbox"/> OTH-ER E.L. EACH ACCIDENT \$ 1,000,000 E.L. DISEASE - EA EMPLOYEE \$ 1,000,000 E.L. DISEASE - POLICY LIMIT \$ 1,000,000

DESCRIPTION OF OPERATIONS / LOCATIONS / VEHICLES (ACORD 101, Additional Remarks Schedule, may be attached if more space is required)

CERTIFICATE HOLDER

For Proof of Coverage
 For Proof of Coverage
 For Proof of Covera

CANCELLATION

SHOULD ANY OF THE ABOVE DESCRIBED POLICIES BE CANCELLED BEFORE THE EXPIRATION DATE THEREOF, NOTICE WILL BE DELIVERED IN ACCORDANCE WITH THE POLICY PROVISIONS.

AUTHORIZED REPRESENTATIVE

Joseph O'Neill

© 1988-2015 ACORD CORPORATION. All rights reserved.

ACORD 25 (2016/03)

The ACORD name and logo are registered marks of ACORD